

# SEE WHAT YOU'VE BEEN MISSING.

Shorter Treatment Time AND Extraordinary Results!



The *Carriere*® SLX™ Bracket System

**fast**

**gentle**

**natural**

 **HENRY SCHEIN**®  
ORTHODONTICS

*The New Movement In Orthodontics™*

# The Standard in Performance. The Reality in Value.

## The *SLX* Bracket System

It's the most exciting news in orthodontic appliance design in years. The completely re-engineered *SLX* Self-Ligating Appliance System. The *SLX* Bracket System resets the standards for excellence and performance in passive self-ligating brackets with numerous clinician driven innovations for clinical effectiveness and efficiency.

Discover the many innovative features of the *SLX* Bracket System—all designed to meet your ultimate goals—effective case management, optimal tooth positioning, and meticulous finishes.

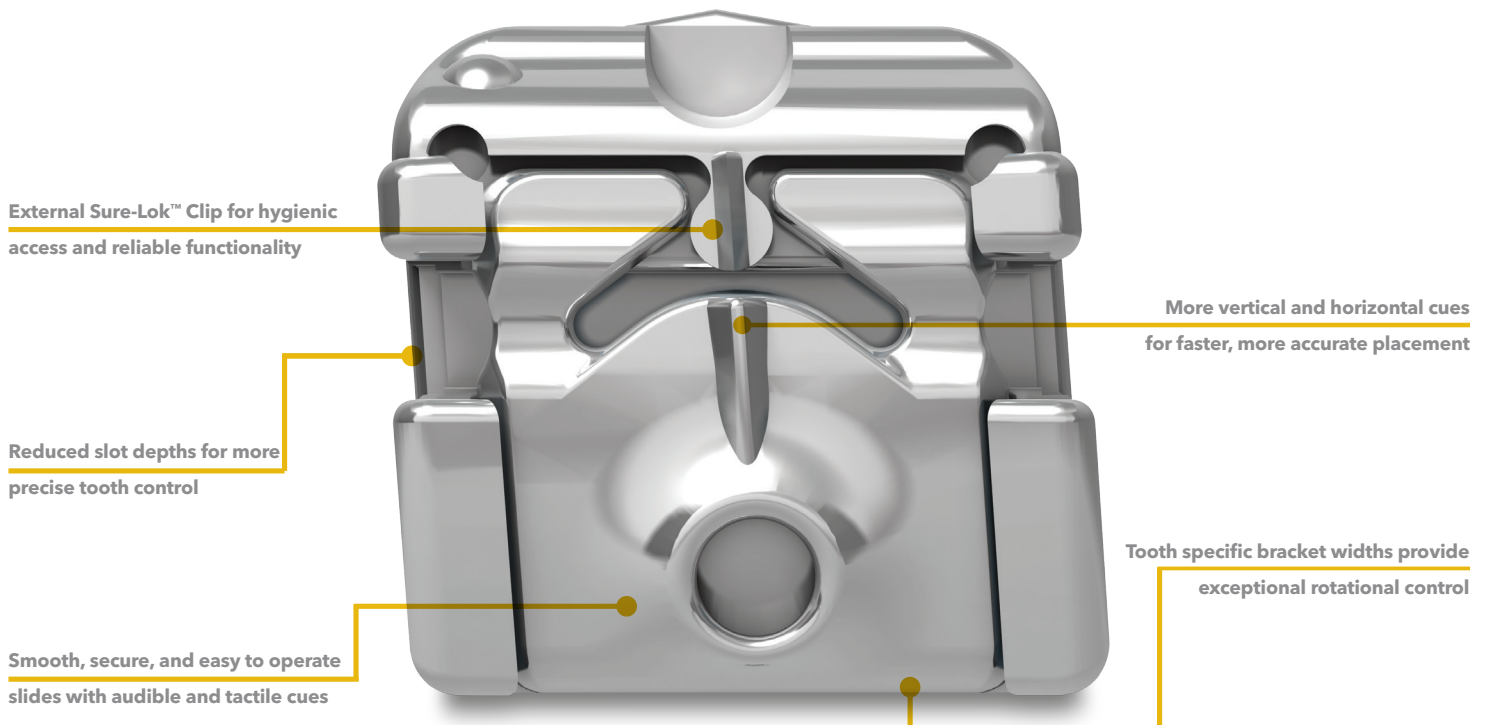

# Your Peers are Raving About the SLX Bracket!

*"The switch from Damon to Carriere has been a big win in simplicity, cost, chair time, and treatment outcomes."*

– John Stieber, DDS, PS

*"SLX brackets include important design enhancements to improve tooth control and as such, will enable clinicians to take their SL cases to the next level."*

– David Paquette, DDS, MS, MSD

*"The Carriere Bracket System has the features to provide clinicians with greater efficiency, better finishes, and a lower price...I couldn't be happier."*

– Michael Ragan, DDS

## Optimal Bonding Base:

- Optimized Compound Contours base makes bracket seating intuitive, fitting nicely "like a glove". Each anatomically-derived, compound contoured base is tooth specific for exceptional bracket- to-tooth fit
- Adhesive Guard Rails™ (AGR) Technology allows for better bracket seating. AGR direct adhesive mesial-distal for faster, easier clean-up

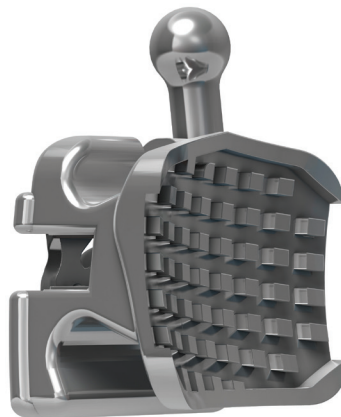

## Performance and Finishing

- Tooth specific bracket widths for improved rotational control
- Deeper tie wings for easy, secure chain and elastic ligature use; no need to ligate or tie chain under wire
- Reduced slot depths for more precise tooth control
- Fully integrated (optional) hooks means no need for expensive, hard to handle drop-in hooks

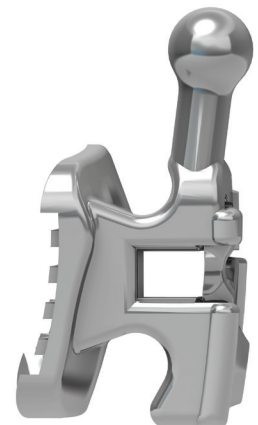



# Exceptional Clinical Control and Meticulous Finishes—Outperforming the Competition.

## More Visual Cues:

- The SLX Bracket has multiple vertical and horizontal cues as part of the bracket design as compared to other competitors
- Improved bracket to tooth visualization improves bracket placement, therefore fewer bends, fewer rebonds and shorter treatment time

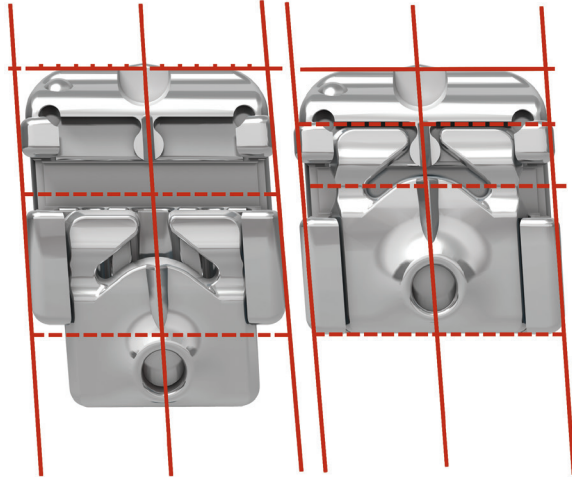

## Efficiency—A Matter of Time

- Upper and lower brackets open to the occlusal to avoid tissue interferences
- External clasp and spring with easy access for brushing ensure effortless, reliable functionality throughout treatment
- Smooth, secure, and simple to operate slides with audible and tactile cues
- Lower profile design for patient comfort and less occlusal interference

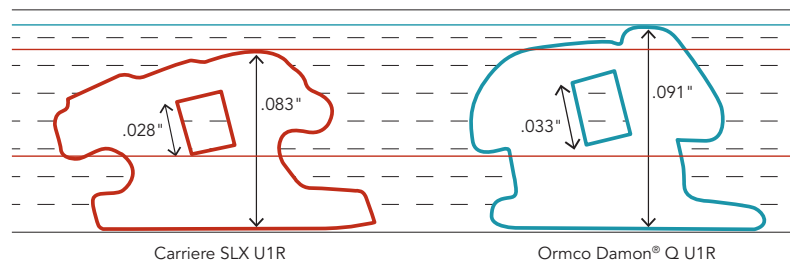

## Prescriptions and Ordering Information

### ALL PRESCRIPTIONS\*

	CENTRALS			LATERALS			CUSPIDS			1ST BICUSPIDS			2ND BICUSPIDS		
	TRQ.	ANG.	ANTI-ROT.	TRQ.	ANG.	ANTI-ROT.	TRQ.	ANG.	ANTI-ROT.	TRQ.	ANG.	ANTI-ROT.	TRQ.	ANG.	ANTI-ROT.
MAXILLARY															
Optimized Damon High Torque	+17°	+4°	0°	+10°	+8°	0°	+7°	+8°	0°	-7°	0°	0°	-7°	0°	0°
Optimized Damon Standard Torque	+12°	+5°	0°	+8°	+9°	0°	0°	+6°	0°	-7°	0°	0°	-7°	0°	0°
McLaughlin, Bennett, and Trevisi	+17°	+4°	0°	+10°	+8°	0°	-7°/0°	+9°/+6°	0°	-7°	0°	0°	-7°	0°	0°
Roth	+12°	+5°	0°	+8°	+9°	0°	-2°	+9°	+4M°	-7°	0°	+2D°	-7°	0°	+2D°
MANDIBULAR															
Optimized Damon High Torque	-1°	0°	0°	-1°	0°	0°	+7°	+4°	0°	-12°	+2°	0°	-17°	+2°	0°
Optimized Damon Standard Torque	-1°	0°	0°	-1°	0°	0°	0°	+5°	0°	-12°	+2°	0°	-17°	+2°	0°
McLaughlin, Bennett, and Trevisi	-6°	0°	0°	-6°	0°	0°	-6°/0°	+4°/+5°	0°	-12°	+2°	0°	-17°	+2°	0°
Roth	-1°	0°	0°	-1°	0°	0°	-11°	+5°	+2M°	-17°	+2°	+4D°	-22°	+2°	+4D°

### ALL KITS\*

				ITEM NUMBERS	
Rx	OPTION	QTY. OF SETS.	TOTAL BRACKETS	.018	.022
Optimized Damon High Torque	U/L 5x5 kit with no hooks	1	20	—	713-397HT
	U/L 5x5 kit with hooks on 3's	1	20	—	713-398HT
	U/L 5x5 kit with hooks on 3's, 4's, 5's	1	20	—	713-399HT
Optimized Damon Standard Torque	U/L 5x5 kit with no hooks	1	20	—	713-397ST
	U/L 5x5 kit with hooks on 3's	1	20	—	713-398ST
	U/L 5x5 kit with hooks on 3's, 4's, 5's	1	20	—	713-399ST
McLaughlin, Bennett, and Trevisi	U/L 5x5 kit with no hooks	1	20	—	713-397MC
	U/L 5x5 kit with hooks on 3's	1	20	—	713-398MC
	U/L 5x5 kit with hooks on 3's, 4's, 5's	1	20	—	713-399MC
Roth	U/L 5x5 kit with no hooks	1	20	—	713-397
	U/L 5x5 kit with hooks on 3's	1	20	—	713-398
	U/L 5x5 kit with hooks on 3's, 4's, 5's	1	20	—	713-399

\*Ortho Organizers' prescription does not imply endorsement by the doctor(s).

## Prescriptions and Ordering Information (Continued)

### OPTIMIZED DAMON PRESCRIPTIONS\* (10 PER PACK)

								ITEM NUMBERS	
	DESC	COLOR-CODE	TOOTH#	VARIABLE	TRQ.	ANG.	ANTI-ROTATION	.022 R	.022 L
MAXILLARY									
Centrals	–	Black	U1	Super	+22°	+5°	0°	713-305-10	713-306-10
	–	Black	U1	High	+17°	+4°	0°	713-309-10	713-310-10
	–	Black	U1	Standard	+12°	+5°	0°	713-307-10	713-308-10
Laterals	–	Pink	U2	Super	+14°	+9°	0°	713-319-10	713-320-10
	–	Pink	U2	High	+10°	+8°	0°	713-327-10	713-328-10
	–	Pink	U2	Standard	+8°	+9°	0°	713-323-10	713-324-10
Cuspids	–	Green	U3	High	+7°	+8°	0°	713-349-10	713-350-10
	Hook	Green	U3	High	+7°	+8°	0°	713-349HK-10	713-350HK-10
	–	Green	U3	Standard	0°	+6°	0°	713-355-10	713-356-10
	Hook	Green	U3	Standard	0°	+6°	0°	713-355HK-10	713-356HK-10
	–	Green	U3	Low	-7°	+9°	0°	713-353-10	713-354-10
	Hook	Green	U3	Low	-7°	+9°	0°	713-353HK-10	713-354HK-10
Bicuspids	–	Purple	U4&5's	–	-7°	0°	0°	713-357-10	713-358-10
	Hook	Purple	U4&5's	–	-7°	0°	0°	713-357HK-10	713-358HK-10
MANDIBULAR									
Anteriors	–	Yellow	L1&2's	Super	+3°	0°	0°	713-333-10	713-333-10
	–	Yellow	L1&2's	High & Std	-1°	0°	0°	713-335-10	713-335-10
	–	Yellow	L1&2's	Low	-6°	0°	0°	713-337-10	713-337-10
Cuspids	–	Blue	L3	High	+7°	+4°	0°	713-363-10	713-364-10
	Hook	Blue	L3	High	+7°	+4°	0°	713-363HK-10	713-364HK
	–	Blue	L3	Standard & Low	0°	+5°	0°	713-373-10	713-374-10
	Hook	Blue	L3	Standard & Low	0°	+5°	0°	713-373HK-10	713-374HK-10
1st Bicuspids	–	Gray	L4	–	-12°	+2°	0°	713-387-10	713-388-10
	Hook	Gray	L4	–	-12°	+2°	0°	713-387HK-10	713-388HK-10
2nd Bicuspids	–	White	L5	–	-17°	+2°	0°	713-391-10	713-392-10
	Hook	White	L5	–	-17°	+2°	0°	713-391HK-10	713-392HK-10



\*The Optimized Damon prescription is similar to the Damon MX prescription offered by Ormco and does not imply endorsement by the doctor(s).

## MCLAUGHLIN, BENNETT, AND TREVISI PRESCRIPTIONS\* (10 PER PACK)

							ITEM NUMBERS	
	DESC.	COLOR-CODE	TOOTH#	TRO.	ANG.	ANTI-ROTATION	.022 R	.022 L
MAXILLARY								
Centrals	–	Black	U1	+17°	+4°	0°	713-309-10	713-310-10
Laterals	–	Pink	U2	+10°	+8°	0°	713-327-10	713-328-10
Cuspids	–	Green	U3	-7°	+9°	0°	713-353-10	713-354-10
	Hook	Green	U3	-7°	+9°	0°	713-353HK-10	713-354HK-10
	–	Green	U3	0°	+6°	0°	713-355-10	713-356-10
	Hook	Green	U3	0°	+6°	0°	713-355HK-10	713-356HK-10
Bicuspid	–	Purple	U4&5's	-7°	0°	0°	713-357-10	713-358-10
	Hook	Purple	U4&5's	-7°	0°	0°	713-357HK-10	713-358HK-10
MANDIBULAR								
Anteriors	–	Yellow	L1&2's	-6°	0°	0°	713-337-10	713-337-10
Cuspids	–	Blue	L3	-6°	+4°	0°	713-371-10	713-372-10
	Hook	Blue	L3	-6°	+4°	0°	713-371HK-10	713-372HK-10
	–	Blue	L3	0°	+5°	0°	713-373-10	713-374-10
	Hook	Blue	L3	0°	+5°	0°	713-373HK-10	713-374HK-10
1st Bicuspid	–	Gray	L4	-12°	2°	0°	713-387-10	713-388-10
	Hook	Gray	L4	-12°	2°	0°	713-387HK-10	713-388HK-10
2nd Bicuspid	–	White	L5	-17°	2°	0°	713-391-10	713-392-10
	Hook	White	L5	-17°	2°	0°	713-391HK-10	713-392HK-10

## ROTH PRESCRIPTION\* (10 PER PACK)

							ITEM NUMBERS			
	DESC.	COLOR-CODE	TOOTH#	TRO.	ANG.	ANTI-ROTATION	.018 R	.018 L	.022 R	.022 L
MAXILLARY										
Centrals	–	Black	U1	+12°	+5°	0°	713-207-10	713-208-10	713-307-10	713-308-10
Laterals	–	Pink	U2	+8°	+9°	0°	713-223-10	713-224-10	713-323-10	713-324-10
Cuspids	–	Green	U3	-2°	+9°	4°M	713-251-10	713-252-10	713-351-10	713-352-10
	Hook	Green	U3	-2°	+9°	4°M	713-251HK-10	713-252HK-10	713-351HK-10	713-352HK-10
Bicuspid	–	Purple	U4&5's	-7°	0°	2°D	713-259-10	713-260-10	713-359-10	713-360-10
	Hook	Purple	U4&5's	-7°	0°	2°D	713-259HK-10	713-260HK-10	713-359HK-10	713-360HK-10
MANDIBULAR										
Anteriors	–	Yellow	L1&2's	-1°	0°	0°	713-235-10	713-235-10	713-335-10	713-335-10
Cuspids	–	Blue	L3	-11°	+5°	2°M	713-267-10	713-268-10	713-367-10	713-368-10
	Hook	Blue	L3	-11°	+5°	2°M	713-267HK-10	713-268HK-10	713-367HK-10	713-368HK-10
1st Bicuspid	–	White	L4	-17°	+2°	4°D	713-289-10	713-290-10	713-389-10	713-390-10
	Hook	White	L4	-17°	+2°	4°D	713-289HK-10	713-290HK-10	713-389HK-10	713-390HK-10
2nd Bicuspid	–	Red	L5	-22°	+2°	4°D	713-293-10	713-294-10	713-393-10	713-394-10
	Hook	Red	L5	-22°	+2°	4°D	713-293HK-10	713-294HK-10	713-393HK-10	713-394HK-10

\*Ortho Organizers' prescription does not imply endorsement by the doctor(s).

# Patient Materials Your Staff Will Love!

## Accessories



It's easy to open the brackets with the *Carriere Double Ended Opener Instrument*.

Item Number 201-505

### **SLX Patient Education Brochure**

Item Number 999-256

Pack of 15

Get your patients excited about the advantages of *Carriere SLX* treatment. Features before and after photos of actual patients.

### **15X Model of the *Carriere SLX* Bracket**

Item Number 631-713X

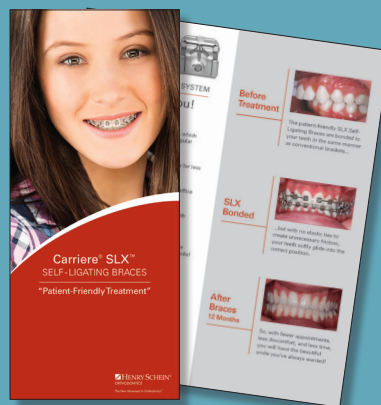

### **Typodont with *Carriere SLX* Brackets**

Item Number 631-713

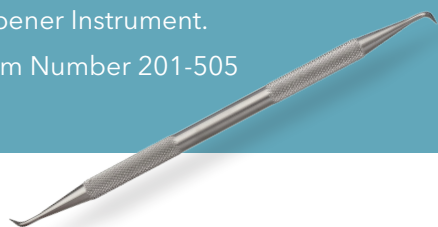

The mission of *Henry Schein® Orthodontics™* is to provide state-of-the-art orthodontic products and innovative clinical solutions that enable our customers to offer exceptional patient care, while expanding the scope and profitability of their practices.

**HENRY SCHEIN®**  
ORTHODONTICS

*The New Movement In Orthodontics™*



For more information on our products and educational offerings, please contact us:

**HenryScheinOrtho.com** | Customer Service: **888.851.0533**

In the U.S.: **800.547.2000**

Outside the U.S.: **+(1) 760.448.8600**

Canada: CERUM **800.661.9567**

To email an order: **USASales@HenryScheinOrtho.com**

To email an order from outside the U.S.: **IntlOrders@OrthoOrganizers.com**

Ortho Organizers, Inc. 1822 Aston Ave. Carlsbad, CA 92008-7306 USA

© 2017 Ortho Organizers, Inc. All rights reserved. PN 999-282 Rev. A 2/17. U.S. Patent No. 7,618,257, 6,976,839, and 7,238,022 and foreign patent numbers 2,547,433, 1723927, and 2006202089. Damon 2, Damon 3, and In-Ovation-R are the property of their respective owners.

